



Mr Gavin Zhang  
TWT Property Group Pty Ltd  
Level 5, 55 Chandos Street  
ST LEONARDS NSW 2065

D60/23  
MG3 (CIS)

**ENVIRONMENTAL PLANNING AND ASSESSMENT ACT, 1979 AS AMENDED  
NOTICE OF DETERMINATION - Approval**

<b>Development Application Number:</b>	<b>60/23</b>
<b>Land to which this applies:</b>	64 Atchison Street, St Leonards Lot No.: 1, DP: 1029839
<b>Applicant:</b>	G Zhang - TWT Property Group Pty Ltd
<b>Proposal:</b>	Installation of two (2) new advertising signs on the elevation of the building
<b>Determination of Development Application:</b>	Subject to the provisions of Section 4.17 of the <i>Environmental Planning and Assessment Act 1979</i> , approval has been granted subject to conditions in the notice of determination.
<b>Date of Determination:</b>	26 May 2023

**Reasons for Approval**

The development application has been assessed against the North Sydney Environmental Plan 2013 and the North Sydney Development Control Plan 2013 and generally found to be satisfactory. It was considered that whilst the proposed banner signs cover a substantial proportion of the existing commercial building on two (2) elevations; some merit has been applied to the overall planning and design outcome for the site and the current development of the adjacent site at No. 23-35 Atchison Street (which forms part of the TWT Village). Given the site setting and context, the proposed signs' location and design and their intended temporary use for advertising the approved TWT Village development at No. 23-35 Atchison Street, the assessment of the application has determined that these signs can be considered reasonable and supportable, demonstrating sufficient planning merit.

From the reasons listed above, the proposed development is unlikely to result in any adverse material impacts to the environment and adjoining properties.

Having regard to the provisions of Section 4.15(1) of the *Environmental Planning and Assessment Act 1979*, the proposed development will not result in any unreasonable amenity or environmental impacts. The application is considered satisfactory and is recommended for approval.

**Consent to operate from:** 26 May 2023

**Consent will lapse on:** 26 May 2028

**Period of Consent**

Subject to Section 4.20 of the Act, this consent becomes effective and operates from the date listed above. The consent lapses five years after the date of consent in accordance with Section 4.53 of the Act and cannot be extended. To activate this consent, works must physically commence onsite 26 May 2028.

**How community views were taken into account:**

As mentioned above, no submissions were received during neighbour notification of the application.

**Review of determination and right of appeal:**

Within six months after the date of notification of the decision, a review of this determination can be requested under Division 8.2 of the Act or an appeal to the Land and Environment Court made pursuant to the provisions of Section 8.7 of the Act. A review of determination should be lodged as soon as possible, and preferably no later two months after the date of notification of the decision to enable the review to be completed within the six-month period.

Plans endorsed by the consent authority - please refer to condition A1.

**Endorsed for and on behalf of North Sydney Council**

26 May 2023

DATE



Signature on behalf of consent authority  
MIGUEL RIVERA  
**SENIOR ASSESSMENT OFFICER**

(i) **Conditions**

Consent is granted subject to the following conditions imposed pursuant to Section 4.17 of the *Environmental Planning and Assessment Act 1979* ("the Act") and the provisions of the *Environmental Planning and Assessment Regulation 2000* ("the Regulation") such conditions being reasonable and relevant to the development as assessed pursuant to Section 4.17 of the Act.

(ii) **Definitions**

Unless specified otherwise, words have the same meaning as defined by the Act, the Regulation and the Interpretation Act 1987 as in force at the date of consent.

**Applicant** means the applicant for this consent.

**Approved Plans** means the plans endorsed by Council referenced by this consent as amended by conditions of this consent.

**AS** or **AS/NZS** means Australian Standard® or Australian/New Zealand Standard®, respectively, published by Standards Australia International Limited.

**NCC** means the National Construction Code as published by the Australian Building Codes Board as in force at the date of issue of any *Construction Certificate*.

**Council** means North Sydney Council.

**Court** means the Land and Environment Court.

**Local Native Plants** means species of native plant endemic to North Sydney LGA.

**Stormwater Drainage System** means all works, facilities and documentation relating to:

- The collection of stormwater,
- The retention of stormwater,
- The reuse of stormwater,
- The detention of stormwater,
- The controlled release of stormwater; and
- Connections to easements and public stormwater systems.

**Owner** means the owner of the *site* and successors in title to the *site*.

**Owner Builder** has the same meaning as in the *Home Building Act 1989*.

**Principal Certifier** for building or subdivision work means the certifier appointed as the principal certifier for the building work under section 6.6 (1) or for the subdivision work under section 6.12 (1).

**Principal Contractor** for building work means the person responsible for the overall coordination and control of the carrying out of the building work.

Note: If any residential building work is involved, the principal contractor must be the holder of a contractor licence under the *Home Building Act 1989*.

**Professional Engineer** has the same meaning as in the *NCC*.

**Public Place** has the same meaning as in the *Local Government Act 1993*.

**Road** has the same meaning as in the *Roads Act 1993*.

**SEE** means the final version of the Statement of Environmental Effects lodged by the *Applicant*.

**Site** means the land being developed subject to this consent.

**NSLEP 2013** means *North Sydney Local Environmental Plan 2013*

**NSDCP 2013** means *North Sydney Development Control Plan 2013*

**Work** for the purposes of this consent means:

- the use of land in connection with development,
- the subdivision of land,
- the erection of a building,
- the carrying out of any work,
- the use of any site crane, machine, article, material, or thing,
- the storage of any waste, materials, site crane, machine, article, material, or thing,
- the demolition of a building,
- the piling, piercing, cutting, boring, drilling, rock breaking, rock sawing or excavation of land,
- the delivery to or removal from the *site* of any machine, article, material, or thing, or
- the occupation of the *site* by any person unless authorised by an *occupation certificate*.

Note: **Interpretation of Conditions** - Where there is any need to obtain an interpretation of the intent of any condition this must be done in writing to Council and confirmed in writing by Council.

**INDEX OF CONDITIONS**

	<b>Page No.</b>
<b>A. Conditions that Identify Approved Plans</b>	
A1. Temporary Signage	6
A2. Development in Accordance with Plans/Documentation	6
A3. Plans on Site	6
A4. No Demolition of Extra Fabric	6
<b>C. Prior to the Issue of a Construction Certificate (and ongoing, where indicated)</b>	
C1. Design Changes	6
C2. Waste Management Plan	7
<b>D. Prior to the Commencement of any Works (and continuing where indicated)</b>	
D1. Commencement of Works' Notice	8
<b>E. During Demolition and Building Work</b>	
E1. Parking Restrictions	8
E2. Removal of Extra Fabric	8
E3. Dust Emission and Air Quality	8
E4. Noise and Vibration	9
E5. No Removal of Trees on Public Property	9
E6. Protection of Trees	9
E7. Special Permits	9
E8. Construction Hours	10
E9. Out-of-hours' Work Permits	11
E10. Site Amenities and Facilities	11
E11. Health and Safety	12
E12. Prohibition on Use of Pavements	12
E13. Waste Disposal	12
<b>F. Prescribed Conditions imposed under EP&amp;A Act and Regulations and other relevant Legislation</b>	
F1. National Construction Code	12
F2. Appointment of a Principal Certifying Authority (PCA)	12
F3. Construction Certificate	12
F4. Occupation Certificate	13
F5. Commencement of Works	13
F6. Site Sign	13
<b>G. Prior to the Issue of an Occupation Certificate</b>	
G1. Damage to Adjoining Properties	13
<b>I. Ongoing/Operational Conditions</b>	
I1. Temporary Signage	14
I2. No Illumination	14

**A. Conditions that Identify Approved Plans**

**Temporary Signage**

- A1. All signage approved under this consent must be removed completely from the site following three (3) years from the date of installation. Documentation showing photographs of the installed signage and exact dates of installation must be provided to Council via the relevant Certifying Authority.

(Reason: To ensure consistency with this consent)

**Development in Accordance with Plans/Documentation**

- A2. The development must be carried out in accordance with the following drawings and documentation and endorsed with Council's approval stamp, except where amended by the following conditions of this consent.

Plan No.	Rev.	Description	Prepared by	Dated
DA-001	2	Signage Plan	Team2 Architects	23 February 2023

(Reason: To ensure that the form of the development undertaken is in accordance with the determination of Council, Public Information)

**Plans on Site**

- A3. A copy of all stamped approved plans, specifications and documents (including the plans, specifications and documents submitted and approved with the Construction Certificate) must be kept on site at all times so as to be readily available for perusal by any officer of Council or the Principal Certifying Authority.

All documents kept on site in accordance with this condition must be provided to any officer of the Council or the certifying authority upon their request.

(Reason: To ensure that the form of the development undertaken is in accordance with the determination of Council, Public Information and to ensure ongoing compliance)

**No Demolition of Extra Fabric**

- A4. Alterations to, and demolition of the existing building shall be limited to that documented on the approved plans.

(Reason: To ensure compliance with the approved development)

**C. Prior to the Issue of a Construction Certificate (and ongoing, where indicated)**

**Dilapidation Report Damage to Public Infrastructure**

- C1. The final construction plans must be amended to comprise of the following detail/s:
- i. The proposed banner sign along the east elevation of the existing building addressing Oxley Street must be reduced with the portion covering the open driveway entrance to be deleted completely (see figure below):

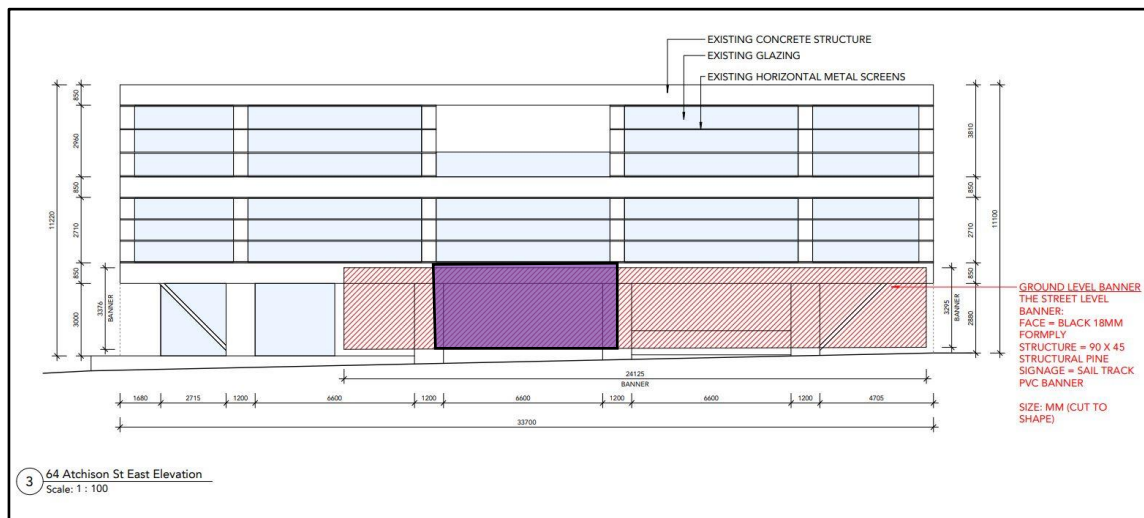

**Banner signage - east elevation: Delete portion shaded in purple**

- ii. The Artist Render for the banner sign along the east elevation must reflect the changes and reduction of the banner signage, as per (i) above.

Details of the above design changes required by this condition must be contained within the final construction plans provided to the Certifying Authority for approval prior to the issue of any Construction Certificate. The Certifying Authority must ensure that the details submitted fully satisfy the requirements of this condition.

(Reason: To provide an appropriately scaled and proportionate sign at pedestrian level and to minimise clutter in the relevant visual catchment)

### Waste Management Plan

- C2. A Waste Management Plan is to be submitted for approval by the Certifying Authority prior to the issue of any Construction Certificate. The plan must include, but not be limited to:
- The estimated volume of waste and method of disposal for the construction and operation phases of the development;
  - The design of the on-site waste storage and recycling area; and
  - Administrative arrangements for waste and recycling management during the construction process.

The approved Waste Management Plan must be complied with at all times in the carrying out of the development.

(Reason: To encourage the minimisation of waste and recycling of building waste)

**D. Prior to the Commencement of any Works (and continuing where indicated)**

**Commencement of Works' Notice**

- D1. Building work, demolition or excavation in accordance with this development consent must not be commenced until the developer has given at least two days' notice to North Sydney Council of the person's intention to commence building work, demolition or excavation in accordance with this development consent.

(Reason: To ensure appropriate safeguarding measures are in place prior to the commencement of any building work, demolition or excavation)

**E. During Demolition and Building Work**

**Parking Restrictions**

- E1. Existing public parking provisions in the vicinity of the site must be maintained at all times during works. The placement of any barriers, traffic cones, obstructions or other device in the road shoulder or kerbside lane is prohibited without the prior written consent of Council. Changes to existing public parking facilities/restrictions must be approved by the North Sydney Local Traffic Committee. The Developer will be held responsible for any breaches of this condition and will incur any fines associated with enforcement by Council regulatory officers.

(Reason: To ensure that existing kerbside parking provisions are not compromised during works)

**Removal of Extra Fabric**

- E2. Should any portion of the existing building, trees, or curtilage of the site which is indicated on the approved plans to be retained be damaged for whatever reason, all the works in the area of the damaged portion are to cease and written notification of the damage is to be given to Council forthwith. No work is to resume until the written approval of Council to do so is obtained. Failure to comply with the provisions of this condition may result in the Council taking further action including legal proceedings if necessary.

(Reason: To ensure compliance with the terms of this development consent)

**Dust Emission and Air Quality**

- E3. The following must be complied with at all times:

- (a) Materials must not be burnt on the site.
- (b) Vehicles entering and leaving the site with soil or fill material must be covered.
- (c) Dust suppression measures must be carried out to minimise wind-borne emissions in accordance with the NSW Department of Housing's 1998 guidelines - Managing Urban Stormwater: Soils and Construction.
- (d) Odour suppression measures must also be carried out where appropriate so as to prevent nuisance occurring at adjoining properties.

(Reason: To ensure residential amenity is maintained in the immediate vicinity)



**Noise and Vibration**

- E4. The works must be undertaken in accordance with the "Interim Construction Noise Guideline," published by the NSW Environment Protection Authority, to ensure excessive levels of noise and vibration do not occur so as to minimise adverse effects experienced on any adjoining land.

(Reason: To ensure residential amenity is maintained in the immediate vicinity)

**No Removal of Trees on Public Property**

- E5. No trees on public property (footpaths, roads, reserves, etc.) unless specifically approved by this consent shall be removed or damaged during construction including for the erection of any fences, hoardings or other temporary works.

(Reason: Protection of existing environmental infrastructure and community assets)

**Protection of Trees**

- E6. All trees required to be retained, as part of this consent must be protected from any damage during construction works in accordance with AS4970-2009.

In the event that any tree required to be retained is damaged during works on the site, notice of the damage must be given to Council forthwith.

Notes:

- a. If the nominated tree is damaged to a significant degree or removed from the site without prior written approval being obtained from Council, the issuing of fines or legal proceedings may be commenced for failure to comply with the conditions of this consent.
- b. An application to modify this consent pursuant to Section 4.55 of the *Environmental Planning and Assessment Act 1979* will be required to address the non-compliance with any of the conditions of consent relating to the retention of nominated trees, and Council may require tree replenishment.

(Reason: Protection of existing environmental infrastructure and community assets)

**Special Permits**

- E7. Unless otherwise specifically approved in writing by Council, all works, processes, storage of materials, loading and unloading associated with the development must occur entirely on the property.

The developer, owner or builder may apply for specific permits available from Council's Customer Service Centre for the undermentioned activities on Council's property. In the event that a permit is granted by Council for the carrying out of works, processes, storage of materials, loading and unloading associated with the development on Council's property, the development must be carried out in accordance with the requirements of the permit. A minimum of forty-eight (48) hours' notice is required for any permit:

**1) On-street mobile plant**

E.g., cranes, concrete pumps, cherry-pickers, etc. - restrictions apply to the hours of operation, the area of operation, etc. Separate permits are required for each occasion and each piece of equipment. It is the developer's, owner's and builder's responsibilities to take whatever steps are necessary to ensure that the use of any equipment does not violate adjoining property owner's rights.

(Reason: Proper management of public land)

**2) Hoardings**

Permits are required to erect Class A and Class B hoardings. If an 'A' Class hoarding is to alienate a section of Council's property, that section will require a permit for the occupation of Council's property.

(Reason: Proper management of public land)

**3) Storage of building materials and building waste containers (skips) on Council's property**

Permits to utilise Council property for the storage of building materials and building waste containers (skips) are required for each location. Failure to obtain the relevant permits will result in the building materials or building waste containers (skips) being impounded by Council with no additional notice being given. Storage of building materials and waste containers on open space reserves and parks is prohibited.

(Reason: Proper management of public land)

**4) Kerbside restrictions, construction zones**

Attention is drawn to the existing kerbside restrictions adjacent to the development. Should alteration of existing kerbside restrictions be required, or the provision of a construction zone, the appropriate application must be made and the fee paid to Council. Alternatives to such restrictions may require referral to Council's Traffic Committee and may take considerable time to be resolved. An earlier application is suggested to avoid delays in construction programs.

(Reason: Proper management of public land)

**Construction Hours**

E8. Construction activities and works approved under this consent must be carried out only within the hours stipulated in the following table:

<b>Standard Construction Hours</b>		
<b>Location</b>	<b>Day</b>	<b>Hours</b>
<b>All Other Zones</b>	Monday - Friday	7.00 am - 5.00 pm
	Saturday	8.00 am - 1.00 pm
	Sunday, Public holiday	No work permitted

Construction activities for development approved under this consent must be carried out in accordance with the standard construction hours above and any Construction Noise Management Plan required under this consent.

In the event of breach to the approved hours of construction Council take may take enforcement action under Part 9 of the EP&A Act 1979 and in accordance with Council's adopted Compliance and Enforcement Policy.

(Reason: To ensure that works do not interfere with reasonable amenity expectations of residents and the community)

#### **Out-of-hours' Work Permits**

- E9. Where it is necessary for works to occur outside those hours allowed by these conditions, an application may be made to Council's Customer Services Centre for a permit to carry out works outside of the approved hours. If a permit is issued the works approved must be carried out in accordance with any requirements specified in the permit. Permits will only be approved if **public safety is at risk**. Applications which seek a variation to construction hours solely to benefit the developer will require the lodgement and favourable determination of a modification application pursuant to the provisions of Section 96 of the Environmental Planning and Assessment Act 1979.

Notes:

- 1) Failure to obtain a permit for work outside of the approved hours will result in on the spot fines being issued, or Council pursuing any action required (including legal proceedings) to have the out of hours work cease, without prior warning.
- 2) Applications for out of hour's works should be lodged with Council no later than seven (7) calendar days prior to the date of the intended works.
- 3) Examples of activities for which permits may be granted include:
  - the erection of awnings,
  - footpath, road and other infrastructure works which cannot be carried out for public convenience reasons within normal hours,
  - the erection and removal of hoardings and site cranes, and
  - craneage of materials which cannot be done for public convenience reasons within normal working hours.
- 4) Examples of activities for which permits WILL NOT be granted include;
  - extended concrete pours
  - works which are solely to convenience the developer or client, and
  - catch up works required to maintain or catch up with a construction schedule.
- 5) Further information on permits can be obtained from the Council website at [www.northsydney.nsw.gov.au](http://www.northsydney.nsw.gov.au).

(Reason: To ensure that works do not interfere with reasonable amenity expectations of residents and the community)

#### **Site Amenities and Facilities**

- E10. Where work involved in the erection and demolition of a building is being carried out, amenities which satisfy applicable occupational health and safety and construction safety regulations, including any WorkCover Authority requirements, must be provided and maintained at all times. The type of workplace determines the type of amenities required.

Further information and details can be obtained from the Internet at [www.workcover.nsw.gov.au](http://www.workcover.nsw.gov.au).

(Reason: To ensure the health and safety of the community and workers on the site)

**Health and Safety**

- E11. All work undertaken must satisfy applicable occupational health and safety and construction safety regulations, including any WorkCover Authority requirements to prepare a health and safety plan. Site fencing must be installed sufficient to exclude the public from the site. Safety signs must be erected that warn the public to keep out of the site and provide a contact telephone number for enquiries.

Further information and details regarding occupational health and safety requirements for construction sites can be obtained from the internet at [www.workcover.nsw.gov.au](http://www.workcover.nsw.gov.au).

(Reason: To ensure the health and safety of the community and workers on the site)

**Prohibition on Use of Pavements**

- E12. Building materials must not be placed on Council's footpaths, roadways, parks or grass verges, (unless a permit is obtained from Council beforehand). A suitable sign to this effect must be erected adjacent to the street alignment.

(Reason: To ensure public safety and amenity on public land)

**Waste Disposal**

- E13. All records demonstrating the lawful disposal of waste must be retained and kept readily accessible for inspection by regulatory authorities such as North Sydney Council and the Environmental Protection Authority.

(Reason: To ensure the lawful disposal of construction and demolition waste)

***F. Prescribed Conditions imposed under EP&A Act and Regulations and other relevant Legislation***

**National Construction Code**

- F1. All building work must be carried out in accordance with the provisions of the National Construction Code.

(Reason: Prescribed - Statutory)

**Appointment of a Principal Certifying Authority (PCA) F3**

- F2. Building work, demolition or excavation in accordance with the development consent must not be commenced until the developer has appointed a Principal Certifying Authority for the building work in accordance with the provisions of the EP&A Act and its Regulations.

(Reason: Statutory: To ensure appropriate safeguarding measures are in place prior to the commencement of any building work, demolition or excavation)

**Construction Certificate F4**

- F3. Building work, demolition or excavation in accordance with the development consent must not be commenced until a Construction Certificate for the relevant part of the building work has been issued in accordance with the provisions of the EP&A Act and its Regulations.

(Reason: Statutory: To ensure appropriate safeguarding measures are in place prior to the commencement of any building work, demolition or excavation)

**Occupation Certificate F5**

- F4. A person must not commence occupation or use of the whole or any part of a new building (*new building* includes an altered portion of, or an extension to, an existing building) unless an Occupation Certificate has been issued in relation to the building or part. Only the Principal Certifying Authority appointed for the building work can issue an Occupation Certificate.

(Reason: Statutory)

**Commencement of Works F7**

- F5. Building work, demolition or excavation in accordance with this development consent must not be commenced until the developer has given at least two (2) days' notice to North Sydney Council of the person's intention to commence the erection of the building.

(Reason: Statutory: To ensure appropriate safeguarding measures are in place prior to the commencement of any building work, demolition or excavation)

**Site Sign**

- F6. 1) A sign must be erected in a prominent position on the site
- a) stating that unauthorised entry to the work site is prohibited;
  - b) showing the name of the principal contractor (or person in charge of the work site), and a telephone number at which that person may be contacted at any time for business purposes and outside working hours; and
  - c) showing the name, address and telephone number of the Principal Certifying Authority for the work.
- 2) Any such sign must be maintained while building work or demolition work is being carried out but must be removed when the work has been completed.

(Reason: Prescribed - Statutory)

**G. Prior to the Issue of an Occupation Certificate**

**Damage to Adjoining Properties**

- G1. All precautions must be taken to prevent any damage likely to be sustained to adjoining properties. Adjoining owner property rights and the need for owner's permission must be observed at all times, including the entering onto land for the purpose of undertaking works.

(Reason: To ensure adjoining owner's property rights are protected)

***I. Ongoing/Operational Conditions***

**Temporary Signage**

11. All signs approved by this consent must be removed from the site following three (3) years from the date of installation.

(Reason: To ensure consistency with this consent)

**No Illumination**

12. No consent is given or implied for any form of illumination or floodlighting to the building or any sign. A separate development application must be lodged and approved prior to any external floodlighting or illumination of the building, approved sign or site landscaping.

(Reason: To ensure appropriate forms of signage that are consistent with Council's controls and those that are desired for the locality, and do not interfere with amenity of nearby properties)