



Ms A Turner
Minto Planning Services Pty Ltd
PO Box 424
BEROWRA NSW 2081

D363/22
MR3 (CIS)

**ENVIRONMENTAL PLANNING AND ASSESSMENT ACT, 1979 AS AMENDED
NOTICE OF DETERMINATION - Deferred Commencement**

Issued under Section 4.18 of the Environmental Planning and Assessment Act 1979 ("the Act"). Clause 100 of the Environmental Planning and Assessment Regulation 2000 ("the Regulation")

Development Application Number: 363/22

Land to which this applies: 17 King Street, Waverton
Lot No.: C, DP: 442915

Applicant: Annabel Turner - Minto Planning Services Pty Ltd

Proposal: Alterations and additions to existing semi-detached dwelling

Determination of Development Application: Subject to the provisions of Section 4.17 of the *Environmental Planning and Assessment Act 1979*, deferred commencement has been granted, subject to conditions in the notice of determination.

Date of Determination: 8 May 2023

The development application has been assessed against the North Sydney Environmental Plan 2013 and the North Sydney Development Control Plan 2013 and generally found to be satisfactory.

Reasons for Deferred Commencement:

An evaluation of the proposal has confirmed that it will not generate any significant or adverse environmental impacts and material effects to any surrounding and adjoining properties. Through the imposition of deferred commencement conditions, amendments are required to address the presentation, aesthetic and built form of the proposed development to ensure that the development is compatible with the streetscape – thereby providing a contextually appropriate and site-responsive in-fill

development of a semi-detached residence and facilitating a positive contribution to the local area.

Having regard to the provisions of Section 4.15 (1) of the *Environmental Planning and Assessment Act 1979*, the proposed development will not result in any unreasonable amenity or environmental impacts. The application is considered satisfactory and is recommended for approval subject to fulfilling deferred commencement conditions.

Deferred Commencement Time Frame: 24 months (2 years)

Date Lapsing: 8 May 2025

How community views were taken into account:

The application was notified to adjoining properties. Council received two (2) submissions from No. 5 and No. 7 McKye Street, Waverton. The matters raised in these submissions relate to privacy impacts and streetscape/built form.

Review of determination and right of appeal:

Consideration should be given to providing the evidence to Council to allow sufficient time to consider the same and form a view as to whether the deferred commencement conditions are satisfied or not. Within 6 months after the date of notification of the decision, a review of this determination can be requested under Division 8.2 of the Act or an appeal to the Land and Environment Court made pursuant to the provisions of Section 8.7 of the Act. A review of determination should be lodged as soon as possible, and preferably no later two months after the date of notification of the decision to enable the review to be completed within the six-month period.

Endorsed for and on behalf of North Sydney Council

8 May 2023

DATE



Signature on behalf of consent authority
MIGUEL RIVERA
SENIOR ASSESSMENT OFFICER

(i) **Conditions**

Consent is granted subject to the following conditions imposed pursuant to Section 4.17 of the Environmental Planning and Assessment Act 1979 ("the *Act*") and the provisions of the Environmental Planning and Assessment Regulation 2000 ("the *Regulation*") such conditions being reasonable and relevant to the development as assessed pursuant to Section 4.17 of the Act.

(ii) **Definitions**

Unless specified otherwise, words have the same meaning as defined by the *Act*, the *Regulation* and the *Interpretation Act* 1987 as in force at the date of consent.

Applicant means the applicant for this consent.

Approved Plans means the plans endorsed by Council referenced by this consent as amended by conditions of this consent.

AS or ***AS/NZS*** means Australian Standard® or Australian/New Zealand Standard®, respectively, published by Standards Australia International Limited.

NCC means the National Construction Code as published by the Australian Building Codes Board as in force at the date of issue of any *Construction Certificate*.

Council means North Sydney Council.

Court means the Land and Environment Court.

Local Native Plants means species of native plant endemic to North Sydney LGA.

Stormwater Drainage System means all works, facilities and documentation relating to:

- The collection of stormwater,
- The retention of stormwater,
- The reuse of stormwater,
- The detention of stormwater,
- The controlled release of stormwater; and
- Connections to easements and public stormwater systems.

Owner means the owner of the *site* and successors in title to the *site*.

Owner Builder has the same meaning as in the *Home Building Act* 1989.

Principal Certifier for building or subdivision work means the certifier appointed as the principal certifier for the building work under section 6.6 (1) or for the subdivision work under section 6.12 (1).

Principal Contractor for building work means the person responsible for the overall coordination and control of the carrying out of the building work.

Note: If any residential building work is involved, the principal contractor must be the holder of a contractor licence under the *Home Building Act* 1989.

Professional Engineer has the same meaning as in the *NCC*.

Public Place has the same meaning as in the *Local Government Act 1993*.

Road has the same meaning as in the *Roads Act 1993*.

SEE means the final version of the Statement of Environmental Effects lodged by the *Applicant*.

Site means the land being developed subject to this consent.

NSLEP 2013 means *North Sydney Local Environmental Plan 2013*

NSDCP 2013 means *North Sydney Development Control Plan 2013*

Work for the purposes of this consent means:

- the use of land in connection with development,
- the subdivision of land,
- the erection of a building,
- the carrying out of any work,
- the use of any site crane, machine, article, material, or thing,
- the storage of any waste, materials, site crane, machine, article, material, or thing,
- the demolition of a building,
- the piling, piercing, cutting, boring, drilling, rock breaking, rock sawing or excavation of land,
- the delivery to or removal from the *site* of any machine, article, material, or thing, or
- the occupation of the *site* by any person unless authorised by an *occupation certificate*.

Note: **Interpretation of Conditions** - Where there is any need to obtain an interpretation of the intent of any condition this must be done in writing to Council and confirmed in writing by Council.

INDEX OF CONDITIONS

	Page No.
AA. <i>Deferred Commencement Conditions</i>	
AA1. First-floor Amendments	7
A. <i>Conditions that Identify Approved Plans</i>	
A1. Development in Accordance with Plans/Documentation	9
A2. Plans on Site	10
A3. No Demolition of Extra Fabric	10
B. <i>Matters to be Completed before the lodgement of an Application for a Construction Certificate</i>	
B1. Construction and Traffic Management Plan (Major DAs and Sites with Difficult Access)	10
C. <i>Prior to the Issue of a Construction Certificate (and ongoing, where indicated)</i>	
C1. Landscape Plan	12
C2. Dilapidation Report Damage to Public Infrastructure	12
C3. Dilapidation Survey Private Property (Neighbouring Buildings)	13
C4. Structural Adequacy (Semi-detached and Terrace Buildings)	13
C5. Structural Adequacy of Existing Building	14
C6. Sediment Control	14
C7. Waste Management Plan	14
C8. External Colours and Finishes	15
C9. Work Zone	15
C10. Maintain Property Boundary Alignment Levels	15
C11. Stormwater Disposal	16
C12. Bond for Damage and Completion of Infrastructure Works - Stormwater, Kerb and Gutter, Footpaths, Vehicular Crossing and Road Pavement	16
C13. Approval for Removal of Trees	17
C14. Section 7.12 Contributions	17
C15. Security Deposit/Guarantee Schedule	18
C16. BASIX Certificate	18
D. <i>Prior to the Commencement of any Works (and continuing where indicated)</i>	
D1. Temporary Fences and Tree Protection	19
D2. Public Liability Insurance - Works on Public Land	19
D3. Commencement of Works' Notice	19
E. <i>During Demolition and Building Work</i>	
E1. Parking Restrictions	19
E2. Road Reserve Safety	20
E3. Temporary Disposal of Stormwater Runoff	20
E4. Council Inspection of Public Infrastructure Works	20
E5. Removal of Extra Fabric	20
E6. Dust Emission and Air Quality	21
E7. Noise and Vibration	21

E8.	Developer's Cost of Work on Council Property	21
E9.	No Removal of Trees on Public Property	21
E10.	Protection of Trees	21
E11.	Special Permits	22
E12.	Construction Hours	23
E13.	Out-of-hours' Work Permits	23
E14.	Installation and Maintenance of Sediment Control	24
E15.	Sediment and Erosion Control Signage	24
E16.	Site Amenities and Facilities	24
E17.	Health and Safety	25
E18.	Prohibition on Use of Pavements	25
E19.	Plant and Equipment Kept Within Site	25
E20.	Waste Disposal	25
E21.	Asbestos Removal	25

F. Prescribed Conditions imposed under EP&A Act and Regulations and other relevant Legislation

F1.	National Construction Code	26
F2.	Home Building Act	26
F3.	Appointment of a Principal Certifying Authority (PCA)	26
F4.	Construction Certificate	27
F5.	Occupation Certificate	27
F6.	Critical Stage Inspections	27
F7.	Commencement of Works	27
F8.	Excavation/Demolition	27
F9.	Protection of Public Places	28
F10.	Site Sign	28

G. Prior to the Issue of an Occupation Certificate

G1.	Landscaping Treatments Completed Prior to Occupation	28
G2.	Infrastructure Repair and Completion of Works	29
G3.	Damage to Adjoining Properties	29
G4.	Utility Services	29
G5.	Height	26
G6.	BASIX Completion Certificate	29
G7.	Damage to Adjoining Properties	30

AA. Deferred Commencement Conditions

This consent shall not operate until the following deferred commencement condition(s) has/have been satisfied.

The applicant must satisfy Council as to the matters specified in the deferred commencement conditions within 24 months (2 years) of the date of the grant of this consent.

If the applicant fails to satisfy Council as to the matters specified in the deferred commencement conditions within 24 months (2 years) of the date of the grant of this consent. This consent will lapse in accordance with Section 4.56 of the Environmental Planning and Assessment Act 1979.

NOTE: Consideration should be given to providing the evidence to Council to allow sufficient time to consider the same and form a view as to whether the deferred commencement conditions are satisfied or not. You are also advised of your appeal rights under clause 95(6) of the Environmental Planning and Assessment Regulation 2000, which provides that: *If the consent authority has not notified the applicant within the period of 28 days after the applicant's evidence is produced to it, the consent authority is, for the purposes only of section 97 of the Act, taken to have notified the applicant that it is not satisfied as to those matters on the date on which that period expires.*

Deferred Commencement Conditions - First Floor Amendments

AA1. Within 24 months (2 years) of the date of this consent, plans are to be submitted to Council for the approval of the Manager - Development Services, to make the following amendments to the proposed development:

- a) The main bedroom on the northern (front) portion of the first floor must be reduced to delete the main bedroom space that extends beyond the existing roof (as illustrated in the figures below).
- b) The existing roof facing King Street must be retained and the first-floor component must be re-designed and be concealed behind this roof.
- c) The layout of the first floor can be reconfigured and modified to be within the constrained footprint as altered by (a) and (b) above.

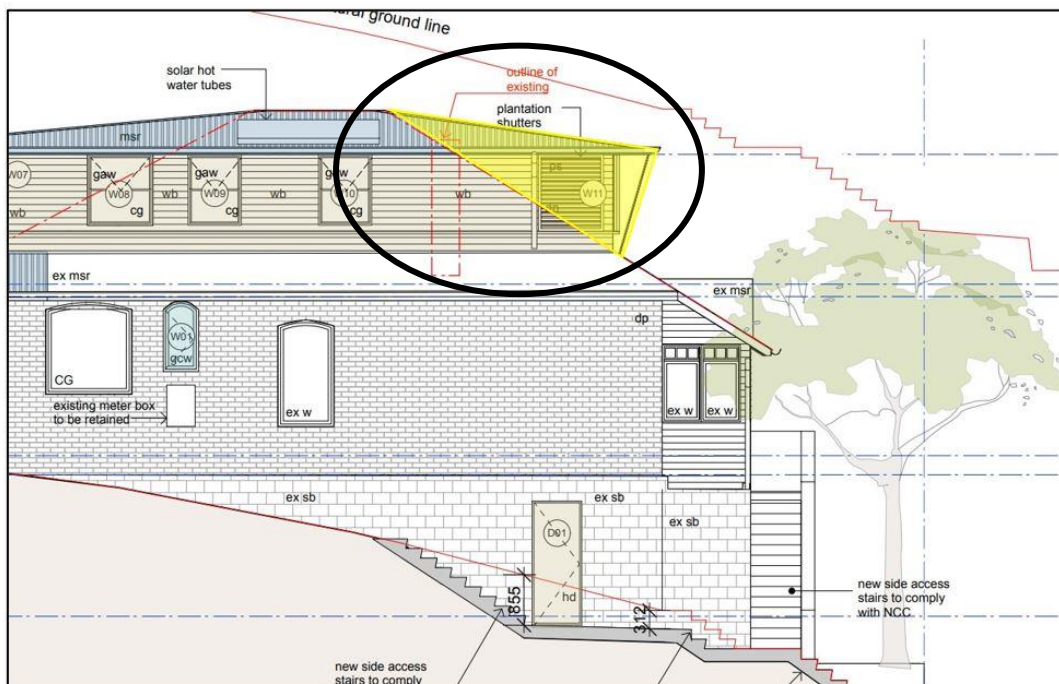

Delete portion of first floor (circled in black and shaded in yellow) and retail existing roof

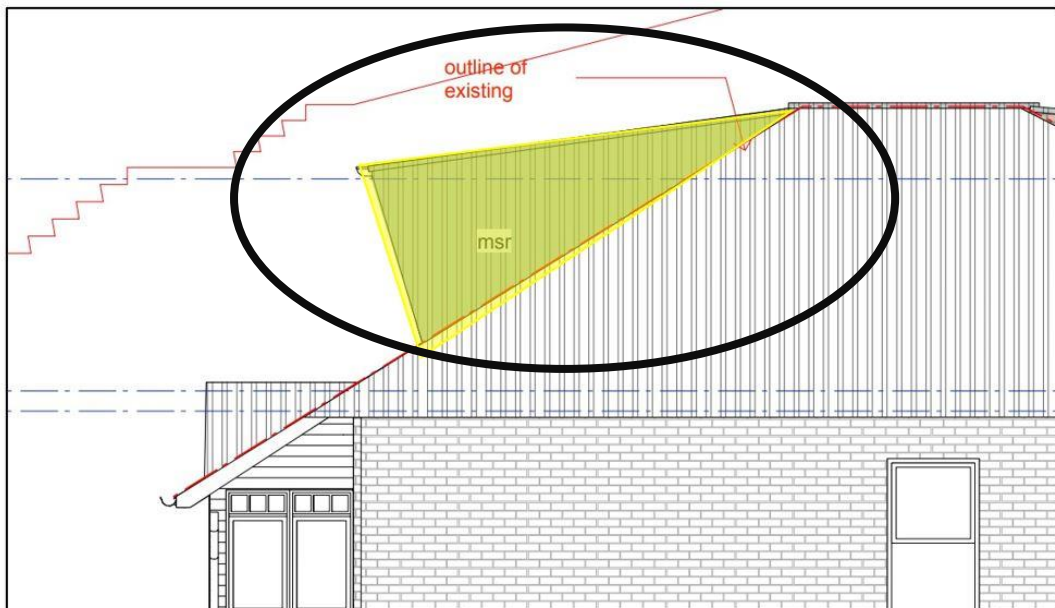

Delete portion of first floor (circled in black and shaded in yellow) and retail existing roof

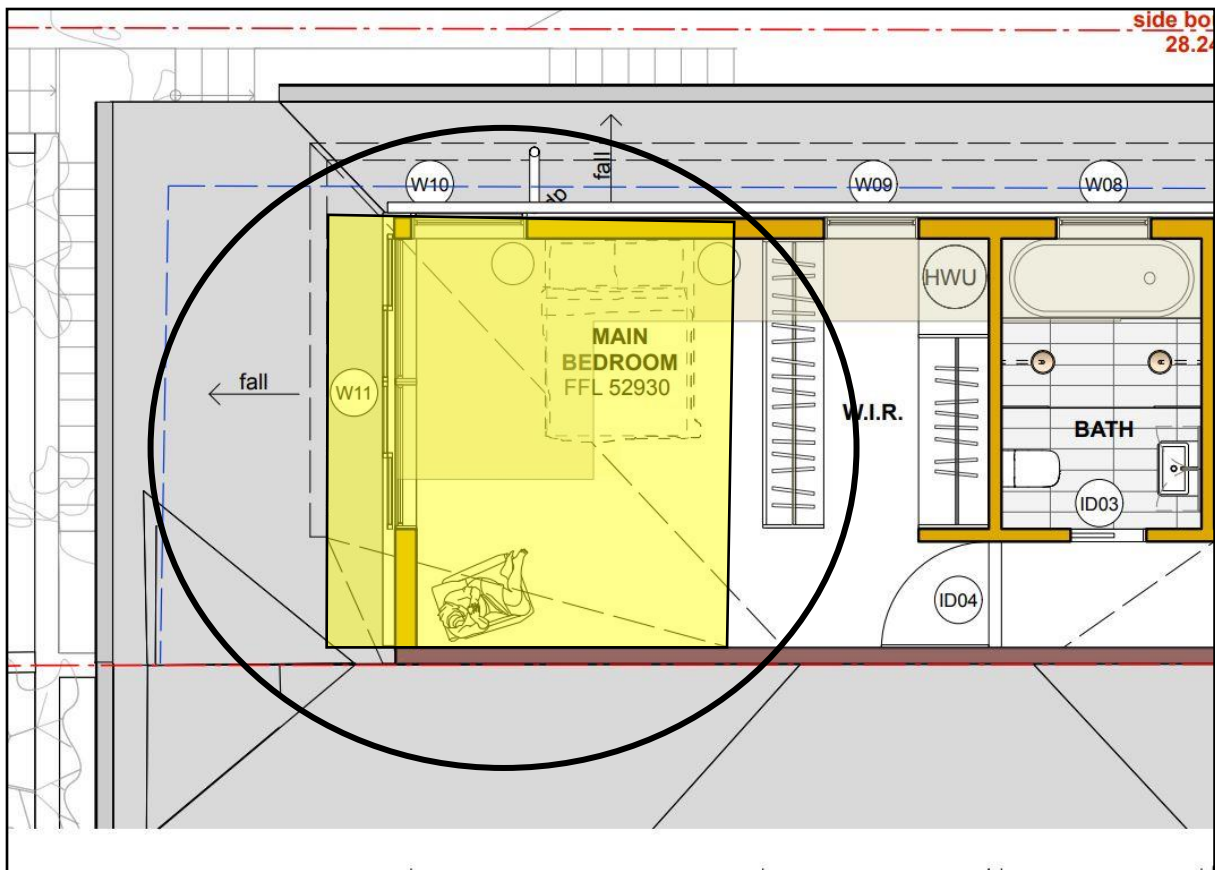

Delete portion of main bedroom on first floor (circled in black and shaded in yellow)

The Applicant must submit a revised BASIX Certificate should any changes to the approved dwelling alterations and additions trigger any amendments to BASIX commitments.

This consent shall not operate until such time as the written approval from Council's Manager - Development Services stating that the requirements of this condition has been satisfied.

(Reason: To provide a more contextually appropriate design outcome and built form for the site and to facilitate an acceptable and compatible architectural expression and presentation to the streetscape and surrounding locality)

A. Conditions that Identify Approved Plans

Development in Accordance with Plans/Documentation

A1. The development must be carried out in accordance with the following drawings and documentation and endorsed with Council's approval stamp, except where amended by the following conditions of this consent.

Plan No.	Rev.	Description	Prepared by	Dated
A010	B	Site Analysis	Bohane & Campo Architecture	21/11/2022
A050	B	Site Plan - Existing	Bohane & Campo Architecture	21/11/2022
A051	B	Site Plan - Proposed	Bohane & Campo Architecture	21/11/2022
A100	B	Lower Ground Floor Plan	Bohane & Campo Architecture	21/11/2022
A101	B	Ground Floor Plan	Bohane & Campo Architecture	21/11/2022
A102	B	Level 1 Plan	Bohane & Campo Architecture	21/11/2022

A103	B	Roof Plan	Bohane & Campo Architecture	21/11/2022
A201	B	Elevations	Bohane & Campo Architecture	21/11/2022
A202	B	Elevations	Bohane & Campo Architecture	21/11/2022
A203	B	Elevations	Bohane & Campo Architecture	21/11/2022
A301	B	Sections	Bohane & Campo Architecture	21/11/2022
A701	B	Window Schedule	Bohane & Campo Architecture	21/11/2022
A010	B	Site Analysis	Bohane & Campo Architecture	21/11/2022

(Reason: To ensure that the form of the development undertaken is in accordance with the determination of Council, Public Information)

Plans on Site

- A2. A copy of all stamped approved plans, specifications and documents (including the plans, specifications and documents submitted and approved with the Construction Certificate) must be kept on site at all times so as to be readily available for perusal by any officer of Council or the Principal Certifying Authority.

All documents kept on site in accordance with this condition must be provided to any officer of the Council or the certifying authority upon their request.

(Reason: To ensure that the form of the development undertaken is in accordance with the determination of Council, Public Information and to ensure ongoing compliance)

No Demolition of Extra Fabric

- A3. Alterations to, and demolition of the existing building shall be limited to that documented on the approved plans.

(Reason: To ensure compliance with the approved development)

B. Matters to be Completed before the lodgement of an Application for a Construction Certificate

Construction and Traffic Management Plan (Major DAs and sites with difficult access)

- B1. Prior to issue of any Construction Certificate, a Construction and Traffic Management Plan must be prepared. The following matters must be specifically addressed in this Plan:

- a) A plan view (min 1:100 scale) of the entire site and frontage roadways indicating:
 - i. Dedicated construction site entrances and exits, controlled by a certified traffic controller, to safely manage pedestrians and construction related vehicles in the frontage roadways;
 - ii. Signage type and location to manage pedestrians in the vicinity;
 - iii. The locations of any proposed Work Zones in the frontage roadways;
 - iv. Locations and type of any hoardings proposed;
 - v. Area of site sheds and the like;
 - vi. Location of any proposed crane standing areas;
 - vii. A dedicated unloading and loading point within the site for all construction vehicles, plant and deliveries;
 - viii. Material, plant and spoil bin storage areas within the site, where all materials are to be dropped off and collected; and
 - ix. The provision of an on-site parking area for employees, tradesperson and construction vehicles as far as possible.

- b) A Traffic Control Plan(s) for the site incorporating the following:
 - i. Traffic control measures proposed in the road reserve that are in accordance with the RMS publication "Traffic Control Worksite Manual" and designed by a person licensed to do so (minimum RMS 'red card' qualification).
 - ii. The main stages of the development requiring specific construction management measures are to be identified and specific traffic control measures identified for each.
- c) A detailed description and map of the proposed route for vehicles involved in spoil removal, material delivery and machine floatage must be provided detailing light traffic roads and those subject to a load or height limit must be avoided at all times.

A copy of this route is to be made available to all contractors and must be clearly depicted at a location within the site.

- d) A Waste Management Plan in accordance with the provisions of Part B Section 19 of the North Sydney DCP 2013 must be provided. The Waste Management Plan must include, but not be limited to, the estimated volume of waste and method of disposal for the construction and operation phases of the development, design of on-site waste storage and recycling area and administrative arrangements for waste and recycling management during the construction process
- (e) Evidence of RMS concurrence where construction access is provided directly or within 20 m of an Arterial and/or Classified Road;
- (f) A schedule of site inductions to be held on regular occasions and as determined necessary to ensure all new employees are aware of the construction management obligations. These must specify that construction-related vehicles to comply with the approved requirements; and
- (g) For those construction personnel that drive to the site, the Site Manager shall attempt to provide on-site parking so that their personnel's vehicles do not impact on the current parking demand in the area.

A suitably qualified and experienced traffic engineer or consultant must prepare the Construction and Traffic Management Plan.

As this plan has a direct impact on the local road network, it must be submitted to and reviewed by Council prior to the issue of any Construction Certificate. A certificate of compliance with this condition from Council's Development Engineers as to the result of this review must be obtained and must be submitted as part of the supporting documentation lodged with the Certifying Authority for approval of the application for a Construction Certificate.

The construction management measures contained in the approved Construction and Traffic Management Plan must be implemented prior to the commencement of, and during, works on-site.

All works must be undertaken in accordance with the approved Construction and Traffic Management Plan.

A copy of the approved Construction and Traffic Management Plan must be kept on the site at all times and be made available to any officer of the Council on request.

Notes:

- 1) North Sydney Council's adopted fee for certification of compliance with this condition must be paid upon lodgement, or in any event, prior to the issue of the relevant approval.
- 2) Any use of Council property will require appropriate approvals and demonstration of liability insurances prior to such work commencing.
- 3) Failure to provide complete and detailed information may result in delays. It is recommended that your Construction and Traffic Management Plan be lodged with Council as early as possible.
- 4) Dependent on the circumstances of the site, Council may request additional information to that detailed in the condition above.

(Reason: To ensure appropriate measures have been considered for site access, storage and the operation of the site during all phases of the demolition and construction process in a manner that respects adjoining owner's property rights and residential amenity in the locality, without unreasonable inconvenience to the community)

C. Prior to the Issue of a Construction Certificate (and ongoing, where indicated)

Landscape Plan

- C1. A detailed Landscape Plan must be submitted to the Certifying Authority for approval prior to the issue of any Construction Certificate. This landscape plan must show accurate details of any new landscaping treatments within the rear yard.

To offset the tree removal the landscaping treatments must incorporate the inclusion and establishment of two (2) new native trees within the rear yard. These trees must be situated at least 3m away from any existing or approved building or structure and must be of a species that are capable of reaching a mature height of 6-15m (minimum). The new tree specimens must have a minimum container size of 50L. Tree species to be chosen can include any of the following types:

- Black She-Oak - *Allocasuarina littoralis*
- Scribbly Gum - *Eucalyptus haemastoma*
- Sydney Peppermint - *Eucalyptus piperita*
- Sydney Red Gum - *Angophora costata*
- Sydney Green Wattle - *Acacia parramattensis*
- Water Gum - *Tristania laurina*
- Coastal Banksia - *Banksia integrifolia*

(Reason: To ensure additional landscaping and a suitably balanced outcome is achieved within the site and to offset any tree removal)

Dilapidation Report Damage to Public Infrastructure

- C2. A dilapidation survey and report (including photographic record) must be prepared by a suitably qualified consultant which details the pre-developed condition of the existing public infrastructure in the vicinity of the development site. Particular attention must be paid to accurately recording any pre-developed damaged areas so that Council is fully informed when assessing any damage to public infrastructure caused as a result of the development. A copy of the dilapidation survey and report is to be submitted to the Certifying Authority for approval prior to the issue of any Construction Certificate.

The developer may be held liable for all damage to public infrastructure in the vicinity of the site, where such damage is not accurately recorded and demonstrated as pre-existing under the requirements of this condition.

The developer shall bear the cost of carrying out works to restore all public infrastructure damaged as a result of the carrying out of the development, and no occupation of the development shall occur until damage caused as a result of the carrying out of the development is rectified.

A copy of the dilapidation survey and report must be lodged with North Sydney Council by the Certifying Authority with submission of the Construction Certificate documentation.

(Reason: To record the condition of public infrastructure prior to the commencement of construction)

Dilapidation Survey Private Property (Neighbouring Buildings)

- C3. A photographic survey and dilapidation report of adjoining property No. **15 King Street, Waverton**, detailing the physical condition of those properties, both internally and externally, including, but not limited to, such items as walls, ceilings, roof, structural members and other similar items, SHALL BE submitted to the Certifying Authority for approval prior to the issue of any Construction Certificate. The survey and report are to be prepared by an appropriately qualified person agreed to by both the applicant and the owner of the adjoining property. A copy of the report is to be provided to Council, if Council is not the Certifying Authority, prior to the issue of any Construction Certificate.

All costs incurred in achieving compliance with this condition shall be borne by the person entitled to act on this Consent.

In the event that access for undertaking the photographic survey and dilapidation report is denied by an adjoining owner, the applicant MUST DEMONSTRATE, in writing, to the satisfaction of Council that all reasonable steps have been taken to obtain access and advise the affected property owner of the reason for the survey and that these steps have failed. Written concurrence must be obtained from Council in such circumstances.

Note: This documentation is for record keeping purposes only and may be used by an applicant or affected property owner to assist in any action required to resolve any dispute over damage to adjoining properties arising from the works. It is in the applicant's and adjoining owner's interest for it to be as full and detailed as possible.

(Reason: Proper management of records)

Structural Adequacy (Semi-detached and Terrace Buildings)

- C4. A report from an appropriately qualified and practising structural engineer, certifying the structural adequacy of the adjoining property No. **15 King Street, Waverton**, which certifies their ability to withstand the proposed works and outlines any measures required to be implemented to ensure that no damage will occur to adjoining premises during the course of the works, must be submitted to the Certifying Authority for approval prior to the issue of any Construction Certificate. The measures outlined in the certified report must be complied with at all times.

Under no circumstances shall the party or common wall be extended or altered without the prior written consent of the adjoining owner. Any such extension of the party wall shall be noted on title by way of appropriate easement or Section 88B instrument.

(Reason: To ensure the protection and structural integrity of adjoining properties, and that common law property rights are recognised)

Structural Adequacy of Existing Building

- C5. A report prepared by an appropriately qualified and practising structural engineer, certifying the

structural adequacy of the property and its ability to withstand the proposed additional, or altered structural loads during all stages of construction shall be submitted to the Certifying Authority for approval prior to issue of any Construction Certificate. The certified report must also include all details of the methodology to be employed in construction phases to achieve the above requirements. The methodology in the certified report must be complied with at all times.

(Reason: To ensure the structural integrity of the building is maintained)

Sediment Control

- C6. Where construction or excavation activity requires the disturbance of the soil surface or existing vegetation, erosion and sediment control techniques, as a minimum, are to be in accordance with the publication *Managing Urban Stormwater: Soils and Construction* (4th edition, Landcom, 2004) commonly referred to as the "Blue Book" or a suitable and effective alternative method.

A Sediment Control Plan must be prepared and submitted to the Certifying Authority for approval prior to the issue of any Construction Certificate and prior to any works commencing. The Sediment Control Plan must be consistent with the Blue Book and disclose:

- a) All details of drainage to protect and drain the site during the construction processes;
- b) All sediment control devices, barriers and the like;
- c) Sedimentation tanks, ponds or the like;
- d) Covering materials and methods; and
- e) A schedule and programme of the sequence of the sediment and erosion control works or devices to be installed and maintained.
- f) Methods for the temporary and controlled disposal of stormwater during construction.

All works must be undertaken in accordance with the approved Sediment Control plan.

The Certifying Authority must ensure that the building plans and specifications submitted, referenced on and accompanying the issued Construction Certificate, fully satisfy the requirements of this condition.

(Reason: To protect the environment from the effects of sedimentation and erosion from development sites)

Waste Management Plan

- C7. A Waste Management Plan is to be submitted for approval by the Certifying Authority prior to the issue of any Construction Certificate. The plan must include, but not be limited to:

- a) The estimated volume of waste and method of disposal for the construction and operation phases of the development;
- b) The design of the on-site waste storage and recycling area; and
- c) Administrative arrangements for waste and recycling management during the construction process.

The approved Waste Management Plan must be complied with at all times in the carrying out of the development.

(Reason: To encourage the minimisation of waste and recycling of building waste)

External Colours and Finishes

- C8. The external colours and finishes shall match those as existing and/or be compatible with surrounding development. A schedule of external colours and finishes must be submitted to the Certifying Authority for approval prior to the issue of any Construction Certificate. The Certifying Authority must ensure that the building plans and specifications submitted, referenced on and accompanying the issued Construction Certificate, fully satisfy the requirements of this condition.

(Reason: To ensure that the completed colours and finishes of the works are compatible with surrounding development)

Work Zone

- C9. If a Work Zone is proposed, an application must be made to the North Sydney Local Traffic Committee to install the 'Work Zone'. A Work Zone permit is required to be issued by the Council prior to the issue of any Construction Certificate.

Work Zones are provided specifically for the set down and pick up of materials and not for the parking of private vehicles associated with the site. Work Zones will generally not be approved where there is sufficient space on-site for the setting down and picking up of goods being taken to or from a construction site. If the Work Zone is approved by the Committee, the Applicant must obtain a written copy of the related resolution from the North Sydney Local Traffic Committee and submit a copy of this to the Certifying Authority to enable issue of the Construction Certificate.

Where approval of the 'Work Zone' is given by the Committee, the requirements of the Committee, including installation of the necessary 'Work Zone' signage and payment of any fees, must occur prior to commencement of any works on the site. Further, at the expiration of the Work Zone approval, the developer is required to remove the Work Zone signs and reinstate any previous signs, all at the developer's cost. The requirements imposed by the Committee on the Work Zone permit (or permits) must be complied with at all times.

(Reason: Amenity and convenience during construction)

Maintain Property Boundary Alignment Levels

- C10. Except where otherwise approved by Council, the property boundary alignment levels must match the levels which existed prior to the commencement of works. Plans and specifications which document existing and proposed levels adjacent to the site boundaries and which comply with the requirements of this condition must be submitted to the Certifying Authority for approval prior to the issue of any Construction Certificate.

The Certifying Authority must ensure that the building plans and specifications submitted, referenced on and accompanying the issued Construction Certificate, fully satisfy the requirements of this condition.

(Reason: To ensure interface between property and public land remains uniform)

Stormwater Disposal

- C11. Stormwater runoff generated by the approved development must be conveyed by gravity to the existing

site stormwater drainage disposal system. A licensed tradesman shall install plumbing components to achieve this requirement in accordance with the BCA and current plumbing standards and guidelines. Plans and specifications which comply with this condition must be submitted to the Certifying Authority for approval prior to the issue of any Construction Certificate. The Certifying Authority must ensure that the building plans and specifications submitted, referenced on and accompanying the issued Construction Certificate, fully satisfy the requirements of this condition.

(Reason: To ensure appropriate provision for disposal and stormwater management arising from the development)

Bond for Damage and Completion of Infrastructure Works - Stormwater, Kerb and Gutter, Footpaths, Vehicular Crossing and Road Pavement

C12. Prior to the issue of any Construction Certificate, security deposit or bank guarantee must be provided to Council to the sum of **\$6,000.00** to be held by Council for the payment of cost for any/all of the following:

- a) making good any damage caused to any property of the Council as a consequence of the doing of anything to which this consent relates,
- b) completing any public work (such as road work, kerbing and guttering, footway construction, stormwater drainage and environmental controls) required in connection with this consent.
- c) remedying any defects in any such public work that arise within six months after the work is completed.

The security required by this condition and in the schedule contained later in these conditions must be provided by way of a deposit with the Council; or other such guarantee that is satisfactory to Council (such as a bank guarantee). Any guarantee provided as security must name North Sydney Council as the nominated beneficiary and must not be subject to an expiry date.

The security will be refundable following the expiration of six months from the issue of any final Occupation Certificate or completion of public work required to be completed (whichever is the latest) but only upon inspection and release by Council's Engineers.

Council shall have full authority to make use of the bond for such restoration works as deemed necessary by Council in circumstances including the following:

- where the damage constitutes a hazard in which case Council may make use of the security immediately;
- the applicant has not repaired or commenced repairing damage within 48 hours of the issue by Council in writing of instructions to undertake such repairs or works;
- works in the public road associated with the development are to an unacceptable quality; and
- the Certifying Authority must ensure that security is provided to North Sydney Council prior to issue of any Construction Certificate.

(Reason: To ensure appropriate security for works on public land and an appropriate quality for new public infrastructure)

Approval for Removal of Trees

C13. The following tree(s) are approved for removal in accordance with the development consent:

Tree	Location	Height (m)
Site tree	Rear yard (see image below)	< 6m
		

Removal or pruning of any other tree on the site is not approved, excluding species exempt under Council's Tree Preservation Order.

Any tree(s) shown as being retained on the approved plans (regardless of whether they are listed in the above schedule or not) must be protected and retained in accordance with this condition.

(Reason: Protection of existing environmental and community assets)

Section 7.12 Contributions

- C14. A monetary contribution pursuant to the provisions of Section 7.12 of the Environmental Planning and Assessment Act 1979 is to be paid to Council, in accordance with the North Sydney Council's Contribution Plan, to provide for local infrastructure improvements.

Based on the cost of development at the date of determination, the total contribution payable to Council is **\$4,163.50**.

Indexation

The monetary contribution required under this consent will be indexed at the time of payment in accordance with quarterly movements in the Consumer Price Index (All Groups Index) for Sydney as published by the Australian Bureau of Statistics.

Timing of Payment

The contribution must be paid to Council prior to issue of any Construction Certificate for any work approved by this consent.

A copy of the North Sydney Contribution Plan can be viewed at North Sydney Council's Customer Service Centre, 200 Miller Street, North Sydney or downloaded via Council's website at www.northsydney.nsw.gov.au.

(Reason: To provide for local infrastructure identified in the North Sydney Council Local Contributions Plan 2020)

Security Deposit/Guarantee Schedule

- C15. All fees and security deposits/guarantees in accordance with the schedule below must be provided to Council prior to the issue of any Construction Certificate:

Security Deposit/Guarantee	Amount (\$)
Footpath Damage Bond	\$6,000.00
TOTAL BONDS	\$6,000.00

Note: The following fees applicable

Local Infrastructure Contributions	Amount (\$)
Section 7.12 Contributions	\$4,163.50
TOTAL FEES	\$4,163.50

The security required by the above schedule must be provided by way of a deposit with the Council; or other such guarantee that is satisfactory to Council (such as a bank guarantee). Any guarantee provided as security must name North Sydney Council as the nominated beneficiary and must not be subject to an expiry date.

(Reason: Compliance with the development consent)

BASIX Certificate

- C16. Under clause 97A(3) of the Environmental Planning and Assessment Regulation 2000, it is a condition of this development consent that all the commitments listed in BASIX Certificate No. **A475632** for the development are fulfilled. Plans and specifications complying with this condition must be submitted to the Certifying Authority for approval prior to the issue of any Construction Certificate. The Certifying Authority must ensure that the building plans and specifications submitted, referenced on and accompanying the issued Construction Certificate, fully satisfy the requirements of this condition.

(Reason: To ensure the proposed development will meet the Government's requirements for sustainability and statutory requirements)

D. Prior to the Commencement of any Works (and continuing where indicated)

Temporary Fences and Tree Protection

- D1. All protected trees on-site that are specifically nominated to be retained by notation on plans or by condition as a requirement of this consent must be tagged with luminous tape or the like for purposes of identification prior to demolition, excavation or construction works and must remain so for the duration of works on the site. No materials or builders' waste are to be stored in the vicinity of the nominated tree/trees at any time.

Appropriate fencing or barricades in accordance with AS4970-2009 (Protection of trees on development sites), not less than the distance shown in the schedule hereunder, must be installed to the satisfaction of the Certifying Authority prior to demolition or commencement of any works and must be maintained for the duration of the works:

(Reason: To protect the trees to be retained on the site during construction works)

Public Liability Insurance - Works on Public Land

- D2. Any person or contractor undertaking works on public land must take out Public Risk Insurance with a minimum cover of \$20 million in relation to the occupation of public land and the undertaking of approved works within Council's road reserve or public land, as approved by this consent. The Policy is to note and provide protection/full indemnification for North Sydney Council, as an interested party. A copy of the Policy must be submitted to Council prior to commencement of any works. The Policy must be valid for the entire period that the works are being undertaken.

Note: Applications for hoarding permits, vehicular crossings etc will require evidence of insurance upon lodgement of the application.

(Reason: To ensure the community is protected from the cost of any claim for damages arising from works on public land)

Commencement of Works' Notice

- D3. Building work, demolition or excavation in accordance with this development consent must not be commenced until the developer has given at least two days' notice to North Sydney Council of the person's intention to commence building work, demolition or excavation in accordance with this development consent.

(Reason: To ensure appropriate safeguarding measures are in place prior to the commencement of any building work, demolition or excavation)

E. During Demolition and Building Work

Parking Restrictions

- E1. Existing public parking provisions in the vicinity of the site must be maintained at all times during works. The placement of any barriers, traffic cones, obstructions or other device in the road shoulder or kerbside lane is prohibited without the prior written consent of Council. Changes to existing public parking facilities/restrictions must be approved by the North Sydney Local Traffic Committee. The Developer will be held responsible for any breaches of this condition and will incur any fines associated with enforcement by Council regulatory officers.

(Reason: To ensure that existing kerbside parking provisions are not compromised during works)

Road Reserve Safety

- E2. All public footways and roadways fronting and adjacent to the site must be maintained in a safe condition at all times during the course of the development works, with no obstructions caused to the said footways and roadways. Construction materials and plant must not be stored in the road reserve without approval of Council. A safe pedestrian circulation route and a pavement/route free of trip hazards must be maintained at all times on or adjacent to any public access ways fronting the construction site.

Where public infrastructure is damaged, repair works must be carried out in when and as directed by Council officers (at full Developer cost). Where pedestrian circulation is diverted on to the roadway or verge areas, clear directional signage and protective barricades must be installed in accordance with AS1742-3 (1996) "Traffic Control Devices for Work on Roads". **If pedestrian circulation is not satisfactorily maintained across the site frontage, and action is not taken promptly to rectify the defects, Council may undertake proceedings to stop work.**

(Reason: Public Safety)

Temporary Disposal of Stormwater Runoff

- E3. During construction, stormwater runoff must be disposed in a controlled manner that is compatible with the erosion and sediment controls on the site. Immediately upon completion of any impervious areas on the site (including roofs, driveways, paving) and where the final drainage system is incomplete, the necessary temporary drainage systems must be installed to reasonably manage and control runoff as far as the approved point of stormwater discharge. Such ongoing measures must be to the satisfaction of the Certifying Authority.

(Reason: Stormwater control during construction)

Council Inspection of Public Infrastructure Works

- E4. During the works on public infrastructure reverting to Council's care and control, Council's development engineer may undertake inspections of the works at the following hold points:

- Formwork for layback, kerb/gutter, footpath, etc.

All works must proceed in accordance with Roads Act 1993 approvals or other permits relating to roads issued by Council. A minimum of 48 hours' notice must be given to Council to book an inspection. Work must not proceed until the works or activity covered by the inspection is approved.

(Reason: To ensure the quality of construction joints and connections in the drainage system)

Removal of Extra Fabric

- E5. Should any portion of the existing building, trees, or curtilage of the site which is indicated on the approved plans to be retained be damaged for whatever reason, all the works in the area of the damaged portion are to cease and written notification of the damage is to be given to Council forthwith. No work is to resume until the written approval of Council to do so is obtained. Failure to comply with the provisions of this condition may result in the Council taking further action including legal proceedings if necessary.

(Reason: To ensure compliance with the terms of this development consent)

Dust Emission and Air Quality

E6. The following must be complied with at all times:

- (a) Materials must not be burnt on the site.
- (b) Vehicles entering and leaving the site with soil or fill material must be covered.
- (c) Dust suppression measures must be carried out to minimise wind-borne emissions in accordance with the NSW Department of Housing's 1998 guidelines - Managing Urban Stormwater: Soils and Construction.
- (d) Odour suppression measures must also be carried out where appropriate so as to prevent nuisance occurring at adjoining properties.

(Reason: To ensure residential amenity is maintained in the immediate vicinity)

Noise and Vibration

E7. The works must be undertaken in accordance with the "Interim Construction Noise Guideline," published by the NSW Environment Protection Authority, to ensure excessive levels of noise and vibration do not occur so as to minimise adverse effects experienced on any adjoining land.

(Reason: To ensure residential amenity is maintained in the immediate vicinity)

Developer's Cost of Work on Council Property

E8. The developer must bear the cost of all works associated with the development that occurs on Council's property, including the restoration of damaged areas.

(Reason: To ensure the proper management of public land and funds)

No Removal of Trees on Public Property

E9. No trees on public property (footpaths, roads, reserves, etc.) unless specifically approved by this consent shall be removed or damaged during construction including for the erection of any fences, hoardings or other temporary works.

(Reason: Protection of existing environmental infrastructure and community assets)

Protection of Trees

E10. All trees required to be retained, as part of this consent must be protected from any damage during construction works in accordance with AS4970-2009.

In the event that any tree required to be retained is damaged during works on the site, notice of the damage must be given to Council forthwith.

Notes:

- a. If the nominated tree is damaged to a significant degree or removed from the site without prior written approval being obtained from Council, the issuing of fines or legal proceedings may be commenced for failure to comply with the conditions of this consent.

- b. An application to modify this consent pursuant to Section 4.55 of *the Environmental Planning and Assessment Act 1979* will be required to address the non-compliance with any of the conditions of consent relating to the retention of nominated trees, and Council may require tree replenishment.

(Reason: Protection of existing environmental infrastructure and community assets)

Special Permits

- E11. Unless otherwise specifically approved in writing by Council, all works, processes, storage of materials, loading and unloading associated with the development must occur entirely on the property.

The developer, owner or builder may apply for specific permits available from Council's Customer Service Centre for the undermentioned activities on Council's property. In the event that a permit is granted by Council for the carrying out of works, processes, storage of materials, loading and unloading associated with the development on Council's property, the development must be carried out in accordance with the requirements of the permit. A minimum of forty-eight (48) hours' notice is required for any permit:

1) **On-street mobile plant**

E.g., cranes, concrete pumps, cherry-pickers, etc. - restrictions apply to the hours of operation, the area of operation, etc. Separate permits are required for each occasion and each piece of equipment. It is the developer's, owner's and builder's responsibilities to take whatever steps are necessary to ensure that the use of any equipment does not violate adjoining property owner's rights.

(Reason: Proper management of public land)

2) **Hoardings**

Permits are required to erect Class A and Class B hoardings. If an 'A' Class hoarding is to alienate a section of Council's property, that section will require a permit for the occupation of Council's property.

(Reason: Proper management of public land)

3) **Storage of building materials and building waste containers (skips) on Council's property**

Permits to utilise Council property for the storage of building materials and building waste containers (skips) are required for each location. Failure to obtain the relevant permits will result in the building materials or building waste containers (skips) being impounded by Council with no additional notice being given. Storage of building materials and waste containers on open space reserves and parks is prohibited.

(Reason: Proper management of public land)

4) **Kerbside restrictions, construction zones**

Attention is drawn to the existing kerbside restrictions adjacent to the development. Should alteration of existing kerbside restrictions be required, or the provision of a construction zone, the appropriate application must be made and the fee paid to Council. Alternatives to such restrictions may require referral to Council's Traffic Committee and may take considerable time to be resolved. An earlier application is suggested to avoid delays in construction programs.

(Reason: Proper management of public land)

Construction Hours

- E12. Construction activities and works approved under this consent must be carried out only within the hours stipulated in the following table:

Standard Construction Hours		
Location	Day	Hours
All Other Zones	Monday - Friday	7.00 am - 5.00 pm
	Saturday	8.00 am - 1.00 pm
	Sunday, Public holiday	No work permitted

Construction activities for development approved under this consent must be carried out in accordance with the standard construction hours above and any Construction Noise Management Plan required under this consent.

In the event of breach to the approved hours of construction Council take may take enforcement action under Part 9 of the EP&A Act 1979 and in accordance with Council's adopted Compliance and Enforcement Policy.

(Reason: To ensure that works do not interfere with reasonable amenity expectations of residents and the community)

Out-of-hours' Work Permits

- E13. Where it is necessary for works to occur outside those hours allowed by these conditions, an application may be made to Council's Customer Services Centre for a permit to carry out works outside of the approved hours. If a permit is issued the works approved must be carried out in accordance with any requirements specified in the permit. Permits will only be approved if **public safety is at risk**. Applications which seek a variation to construction hours solely to benefit the developer will require the lodgement and favourable determination of a modification application pursuant to the provisions of Section 96 of the Environmental Planning and Assessment Act 1979.

Notes:

- 1) Failure to obtain a permit for work outside of the approved hours will result in on the spot fines being issued, or Council pursuing any action required (including legal proceedings) to have the out of hours work cease, without prior warning.
- 2) Applications for out of hour's works should be lodged with Council no later than seven (7) calendar days prior to the date of the intended works.

- 3) Examples of activities for which permits may be granted include:
- the erection of awnings,
 - footpath, road and other infrastructure works which cannot be carried out for public convenience reasons within normal hours,
 - the erection and removal of hoardings and site cranes, and
 - craneage of materials which cannot be done for public convenience reasons within normal working hours.
- 4) Examples of activities for which permits WILL NOT be granted include;
- extended concrete pours
 - works which are solely to convenience the developer or client, and
 - catch up works required to maintain or catch up with a construction schedule.
- 5) Further information on permits can be obtained from the Council website at www.northsydney.nsw.gov.au.

(Reason: To ensure that works do not interfere with reasonable amenity expectations of residents and the community)

Installation and Maintenance of Sediment Control

- E14. Erosion and sediment controls must be installed and maintained at all times in accordance with the Sediment and erosion control plan submitted and approved with the Construction Certificate.

Erosion and sediment measures must be maintained in accordance with the publication Managing Urban Stormwater: Soils and Construction (4th edition, Landcom, 2004), commonly referred to as the "Blue Book" and can only be removed when development activities have been completed and the site fully stabilised.

(Reason: To protect the environment from the effects of sedimentation and erosion from development sites)

Sediment and Erosion Control Signage

- E15. A durable sign must be erected during building works in a prominent location on site, warning of penalties should appropriate erosion and sedimentation control devices not be maintained. A sign of the type referred to in this condition is available from Council.

(Reason: To protect the environment from the effects of sedimentation and erosion from development sites)

Site Amenities and Facilities

- E16. Where work involved in the erection and demolition of a building is being carried out, amenities which satisfy applicable occupational health and safety and construction safety regulations, including any WorkCover Authority requirements, must be provided and maintained at all times. The type of workplace determines the type of amenities required.

Further information and details can be obtained from the Internet at www.workcover.nsw.gov.au.

(Reason: To ensure the health and safety of the community and workers on the site)

Health and Safety

- E17. All work undertaken must satisfy applicable occupational health and safety and construction safety regulations, including any WorkCover Authority requirements to prepare a health and safety plan. Site fencing must be installed sufficient to exclude the public from the site. Safety signs must be erected that warn the public to keep out of the site and provide a contact telephone number for enquiries.

Further information and details regarding occupational health and safety requirements for construction sites can be obtained from the internet at www.workcover.nsw.gov.au.

(Reason: To ensure the health and safety of the community and workers on the site)

Prohibition on Use of Pavements

- E18. Building materials must not be placed on Council's footpaths, roadways, parks or grass verges, (unless a permit is obtained from Council beforehand). A suitable sign to this effect must be erected adjacent to the street alignment.

(Reason: To ensure public safety and amenity on public land)

Plant and Equipment Kept Within Site

- E19. All plant and equipment used in the undertaking of the development/ works, including concrete pumps, wagons, lifts, mobile cranes, hoardings etc, must be situated within the boundaries of the site (unless a permit is obtained from Council beforehand) and so placed that all concrete slurry, water, debris and the like must be discharged onto the building site, and is to be contained within the site boundaries.

Details of Council requirements for permits on public land for standing plant, hoardings, storage of materials and construction zones and the like are available on Council's website at www.northsydney.nsw.gov.au.

(Reason: To ensure public safety and amenity on public land)

Waste Disposal

- E20. All records demonstrating the lawful disposal of waste must be retained and kept readily accessible for inspection by regulatory authorities such as North Sydney Council and the Environmental Protection Authority.

(Reason: To ensure the lawful disposal of construction and demolition waste)

Asbestos Removal

- E21. All demolition works involving the removal and disposal of asbestos cement must only be undertaken by contractors who hold a current WorkCover Asbestos or "Demolition Licence" and a current WorkCover "Class 2 (Restricted) Asbestos Licence and removal must be carried out in accordance with National Occupational Health and Safety Commission.

(Reason: To ensure works are carried out in accordance with relevant WorkCover requirements)

F. Prescribed Conditions imposed under EP&A Act and Regulations and other relevant Legislation

National Construction Code

- F1. All building work must be carried out in accordance with the provisions of the National Construction Code.

(Reason: Prescribed - Statutory)

Home Building Act

- F2. 1) Building work that involves residential building work (within the meaning and exemptions provided in the Home Building Act 1989) for which the *Home Building Act* 1989 requires there to be a contract of insurance under Part 6 of that Act must not be carried out unless the Principal Certifying Authority for the development to which the work relates has given North Sydney Council written notice of the contract of insurance being issued and of the following:
- a) in the case of work for which a principal contractor is required to be appointed:
 - i) the name and licence number of the principal contractor, and
 - ii) the name of the insurer by which the work is insured under Part 6 of that Act, or
 - (b) in the case of work to be done by an owner-builder:
 - (i) the name of the owner-builder, and
 - (ii) if the owner-builder is required to hold an owner-builder permit under that Act, the number of the owner-builder permit.
- 2) If arrangements for doing residential building work are changed while the work is in progress such that the information submitted to Council in accordance with this conditions is out of date, work must cease and no further work may be carried out unless the Principal Certifying Authority for the development to which the work relates (not being the Council), has given the Council written notice of the updated information.

Note: A certificate purporting to be issued by an approved insurer under Part 6 of the Home Building Act 1989 that states that a person is the holder of an insurance policy issued for the purposes of that Part is, for the purposes of this clause, sufficient evidence that the person has complied with the requirements of that Part.

(Reason: Prescribed - Statutory)

Appointment of a Principal Certifying Authority (PCA) F3

- F3. Building work, demolition or excavation in accordance with the development consent must not be commenced until the developer has appointed a Principal Certifying Authority for the building work in accordance with the provisions of the EP&A Act and its Regulations.

(Reason: Statutory: To ensure appropriate safeguarding measures are in place prior to the commencement of any building work, demolition or excavation)

Construction Certificate F4

- F4. Building work, demolition or excavation in accordance with the development consent must not be

commenced until a Construction Certificate for the relevant part of the building work has been issued in accordance with the provisions of the EP&A Act and its Regulations.

(Reason: Statutory: To ensure appropriate safeguarding measures are in place prior to the commencement of any building work, demolition or excavation)

Occupation Certificate F5

F5. A person must not commence occupation or use of the whole or any part of a new building (*new building* includes an altered portion of, or an extension to, an existing building) unless an Occupation Certificate has been issued in relation to the building or part. Only the Principal Certifying Authority appointed for the building work can issue an Occupation Certificate.

(Reason: Statutory)

Critical Stage Inspections F6

F6. Building work must be inspected by the Principal Certifying Authority on the critical stage occasions prescribed by the EP&A Act and its Regulations, and as directed by the appointed Principal Certifying Authority.

(Reason: Statutory)

Commencement of Works F7

F7. Building work, demolition or excavation in accordance with this development consent must not be commenced until the developer has given at least two (2) days' notice to North Sydney Council of the person's intention to commence the erection of the building.

(Reason: Statutory: To ensure appropriate safeguarding measures are in place prior to the commencement of any building work, demolition or excavation)

Excavation/Demolition F8

- F8.
- 1) All excavations and backfilling associated with the erection or demolition of a building must be executed safely and in accordance with appropriate professional standards.
 - 2) All excavations associated with the erection or demolition of a building must be properly guarded and protected to prevent them from being dangerous to life or property.
 - 3) Demolition work must be undertaken in accordance with the provisions of AS2601- Demolition of Structures.

(Reason: To ensure that work is undertaken in a professional and responsible manner and protect adjoining property and persons from potential damage)

Protection of Public Places F9

- F9.
- 1) A hoarding and site fencing must be erected between the work site and adjoining public place.

- 2) If necessary, an awning is to be erected, sufficient to prevent any substance from, or in connection with, the work falling into the public place.
- 3) The work site must be kept lit between sunset and sunrise if it is likely to be hazardous to persons in the public place.
- 4) Any such hoarding, fence or awning is to be removed when the work has been completed.
- 5) No access across public reserves or parks is permitted.

Note: Prior to the erection of any temporary fence or hoarding over property owned or managed by Council, written approval must be obtained. Any application needs to be accompanied by plans indicating the type of hoarding and its layout. Fees are assessed and will form part of any approval given. These fees must be paid prior to the approval being given. Approval for hoardings will generally only be given in association with approved building works, maintenance or to ensure protection of the public. An application form for a Hoarding Permit can be downloaded from Council's website.

(Reason: To ensure public safety and the proper management of public land)

Site Sign

- F10.
- 1) A sign must be erected in a prominent position on the site
 - a) stating that unauthorised entry to the work site is prohibited;
 - b) showing the name of the principal contractor (or person in charge of the work site), and a telephone number at which that person may be contacted at any time for business purposes and outside working hours; and
 - c) showing the name, address and telephone number of the Principal Certifying Authority for the work.
 - 2) Any such sign must be maintained while building work or demolition work is being carried out but must be removed when the work has been completed.

(Reason: Prescribed - Statutory)

G. Prior to the Issue of an Occupation Certificate

Landscaping Treatments Completed Prior to Occupation

- G1. The landscaping shown in the landscape plan as approved by the Certifying Authority must be completed prior to the issue of any Occupation Certificate.

(Reason: To ensure compliance)

Infrastructure Repair and Completion of Works

- G2. Prior to the issue of any Occupation Certificate any and all works relating to the development:
- a. in the road reserve must be fully completed; and

- b. to repair and make good any damaged public infrastructure caused as a result of any works relating to the development (including damage caused by, but not limited to, delivery vehicles, waste collection, contractors, sub-contractors, concrete vehicles) must be fully repaired;

to the satisfaction of Council Engineers at no cost to Council.

(Reason: Maintain quality of public assets)

Damage to Adjoining Properties

- G3. All precautions must be taken to prevent any damage likely to be sustained to adjoining properties. Adjoining owner property rights and the need for owner's permission must be observed at all times, including the entering onto land for the purpose of undertaking works.

(Reason: To ensure adjoining owner's property rights are protected)

Utility Services

- G4. All utility services shall be adjusted to the correct levels and/or location/s required by this consent, prior to issue of an occupation certificate. This shall be at no cost to Council.

(Reason: To ensure compliance with the terms of this consent)

Height

- G5. Upon completion of the works and prior to the issue of any Occupation Certificate the RL of the development measured at the roof ridge of the first floor must be surveyed and certified by an appropriately qualified and practising surveyor as compliant with the maximum approved levels in accordance with the approved plans showing height or alternatively RL 56.030 AHD. This survey and certification must be submitted to the Certifying Authority with the application for an Occupation Certificate and a copy provided to Council (if it is not the Certifying Authority).

(Reason: To ensure compliance with the terms of this development consent)

BASIX Completion Certificate

- G6. In accordance with Section 45 of the Environmental Planning and Assessment (Development Certification and Fire Safety) Regulation 2021, prior to issuing a final occupation certificate, the Principal Certifier must provide a BASIX completion receipt.

(Reason: To ensure compliance with the Regulations)

Damage to Adjoining Properties

- G7. On completion of the development the subject of this consent and prior to the issue of the Occupation Certificate, a report is to be prepared by an appropriately qualified consultant and is to be provided to the Certifying Authority (and a copy to Council if it is not the Certifying Authority) certifying:

- a) whether any damage to adjoining properties has occurred as a result of the development;
- b) the nature and extent of any damage caused to the adjoining property as a result of the development;
- c) the nature and extent of works required to rectify any damage caused to the adjoining property

- as a result of the proposed development;
- d) the nature and extent of works carried out to rectify any damage caused to the adjoining property as a result of the development; and
- e) the nature and extent of any agreements entered into for rectification of any damage caused to the adjoining property as a result of the development.

The report and certification must reference the dilapidation survey and reports required to be provided to the Certifying Authority in accordance with this consent.

Where works required to rectify any damage caused to adjoining property as a result of the development identified in the report and certification have not been carried out, a satisfactory agreement for rectification of the damage is to be made with the affected person/s as soon as possible prior to the issue of an Occupation Certificate.

All costs incurred in achieving compliance with this condition shall be borne by the developer.

(Reason: To ensure adjoining owner's property rights are protected in so far as possible)